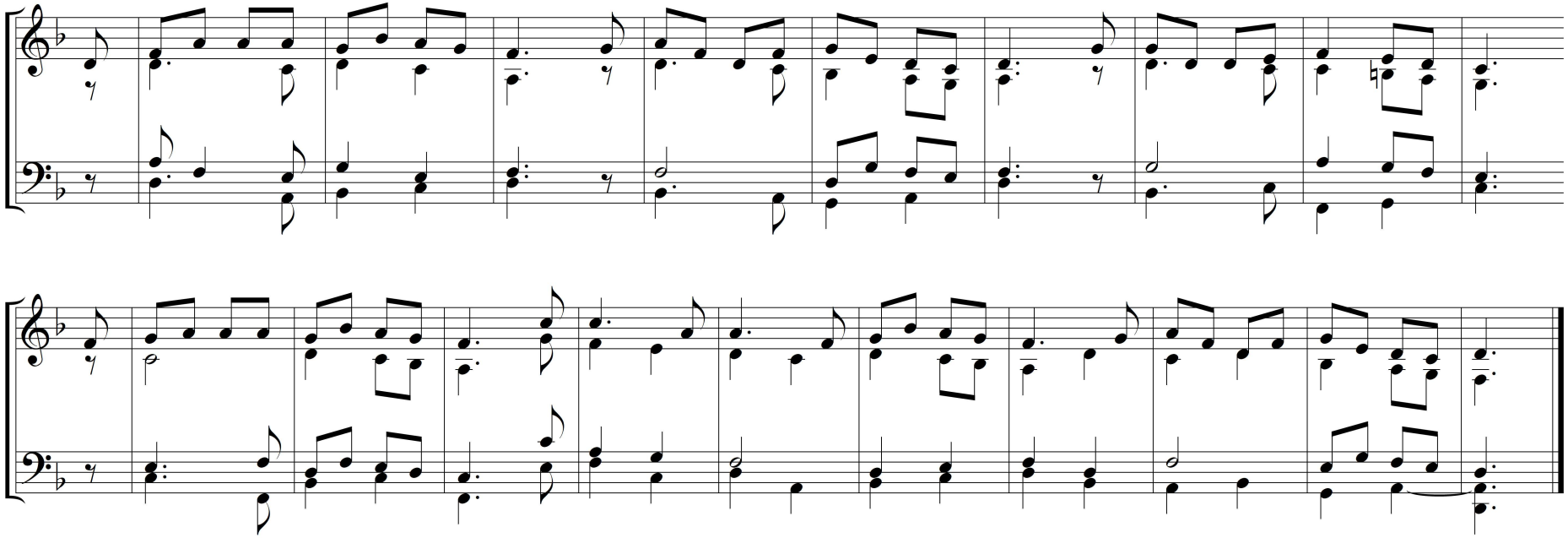Bessenyei Mihály, 2026