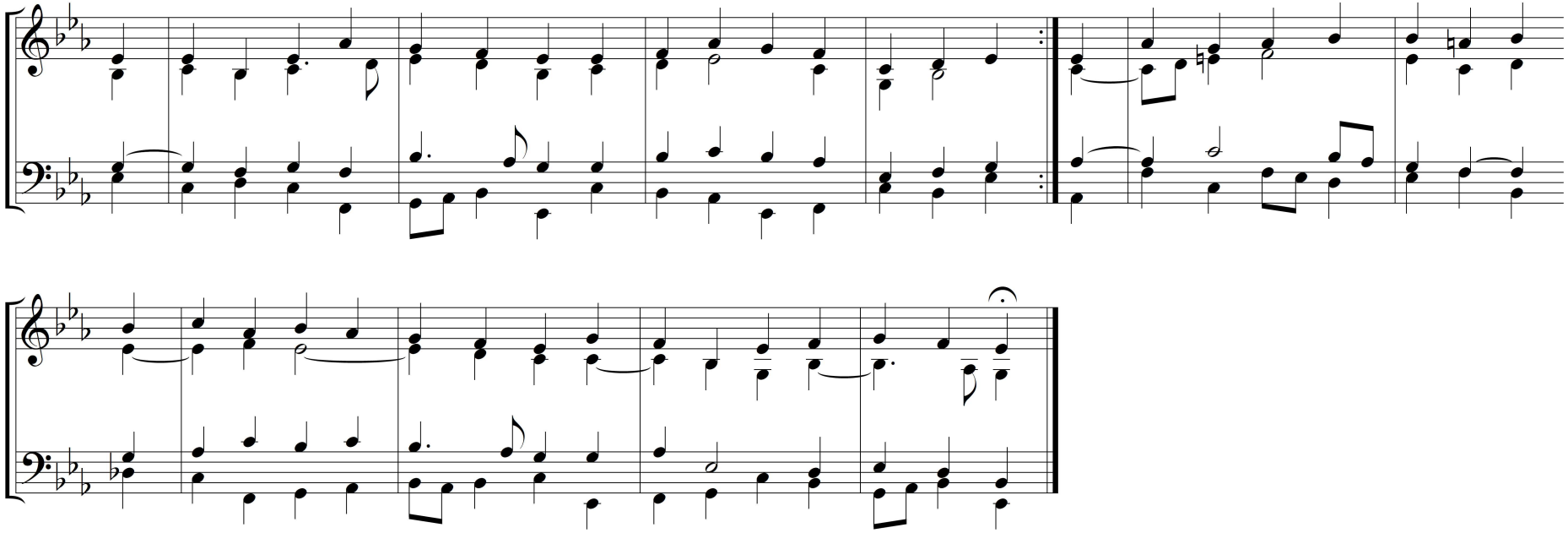Bessenyei Mihály, 2025