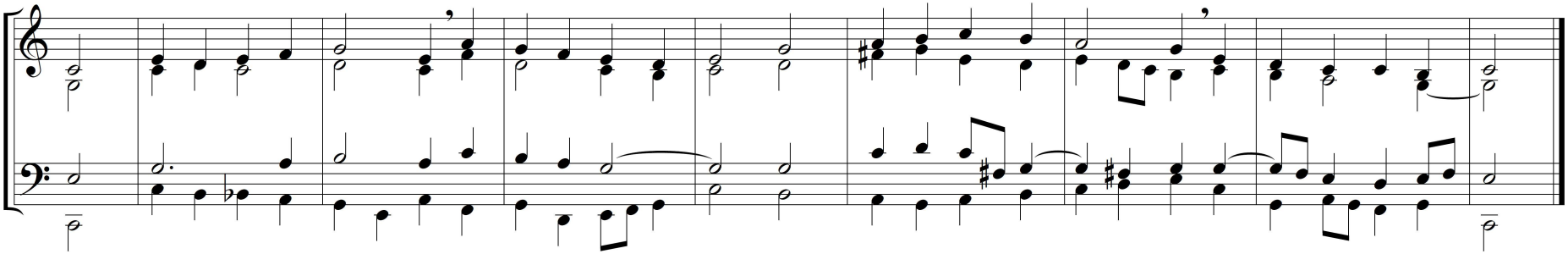Bessenyei Mihály, 2024